What's in a name?

Plenty. If the name is Braun.

Worldwide, the name Braun is synonymous with museum quality design and flawless performance.

Therefore, it's hardly surprising that when Braun created the first high performance miniaturized speaker system, it immediately attracted an army of admirers and a host of imitators.

In fact, hardly a week goes by without another "look alike" trying to stake a claim in the market.

However, in spite of or, perhaps, because of the sincerity of these flatterers, Braun has gone on to become the standard of reference for miniature loudspeakers.

And for a very simple reason ... they sound better. Nor is this surprising, for Braun literally created, what amounts to, a new speaker technology. And that cannot be imitated.

So, while all the others frantically scramble to catch up, Braun maintains its pre-eminence in the field.

It is this leadership based on superior design, performance and technology that tells you better than anything else, what's in a name.

For specifications and the name of your nearest dealer write: Adcom, 11A Jules Lane, New Brunswick, N.J. 08901. Exclusive distributor in the U.S.A. for authentic Braun Audio Products.

BRAUN

Circle 76 on Page 115

General Index To Articles 1979

Music and Musicians

Astaire, Fred: More than Just a Pair of Dancing Feet. Benny Green. April
Bonoff, Karla: Great Songs Don't Come Easy. Steven Rea. November.
The Broadway Voice: Just Singin' in the Pain. Conrad L. Osborne. Part I, January; Part II, February.
The Cars: East Coast Surfin' Music. Toby Goldstein. September.
Cassidy, Shaun: More than Meets the Eye. Todd Everett. May.
Conducting French Opera. Julius Rudel. August.
Corea, Chick: Corea's Musical Macrocosm. Len Lyons. February.
Culshaw, John (Culshaw at Large)—The Witch of Eighth Avenue (Feb.); Hornet's Nest (Apr.); Richter's Sixteen Silent Minutes (May); The Plot Against Wagner's Miss Pringle (Dec.).
Davidovich, Bella—Prepares to Conquer America. Joseph Horowitz. October.
Davidovich: Who's Davidovich? Leonard Marcus. October.
Dire Straits—Smooth Sailing for. Ken Emerson. June.
Disco: The Medium Is the Message. Stephen Holden. (Pop-Pourri) August.
Earth, Wind & Fire—Mystagogic Funk. John Storm Roberts. January.
The Emotions: "We Don't Want to Be Faddish." John Storm Roberts. December.
Forbert, Steve—Takes a Bite Out of the Big Apple. Stephen Holden. July.
French opera (Rudel): See Conducting.
Functionalist Criticism. Gene Lees. March.
George, Lowell: Little Feat's Lowell George. Sam Sutherland. August.
Havana Jam: It Happened in Havana. Eliot Tiegel. June.
Hornet's Nest (translation of Lieder). John Culshaw. April.
Into the '80s: Choose Your Weapons. Stephen Holden. (Pop-Pourri) December.
Lees, Gene (Lees Side)—Music U.S.A.: Part 21: War Songs II: Music Goes AWOL (Jan.); Part 22: Functionalist Criticism (March).
Mackerras, Charles—on Handel. Bernard Jacobson. March.
Manchester, Melissa: No Milk-Toast Here. Don Heckman. March.
The Manhattan Tradition. Stephen Holden. (Pop-Pourri) September.
Marcus, Leonard (Editorial)—The Leftover Decade (Jan.); Bach Flipped, by Jupiter! (Feb.); High Technology Recordings: The Secret Ingredient (March); The Politics of Audio (Apr.); Listener Fatigue (May); Random Thoughts Provoked by CES (Sept.); Who's Davidovich?/SCHWANN's Thirtieth (Oct.).
Metheny, Pat—Finds His Own Voice. Sam Graham. October.
Music Publishing in the Seventies: The Truth Hurts. Bruce Pollock. April.
Musician of the Year: See Serkin.
Musicians as Artists. October.
Next Big Thing Fever. Sam Sutherland. (Pop-Pourri) November.
The Oak Ridge Boys Go Secular. Todd Everett. April.
"Performance-Practice" Muddle—The Great. Paul Henry Lang. July.
Richter's Sixteen Silent Minutes. John Culshaw. May.
Rock 'n' Recession. Sam Sutherland. (Pop-Pourri) October.
Serkin, Rudolf: "Don't Tell Rudi!" May.
Space Age Pop. Stephen Holden. (Pop-Pourri) July.
Wagner's Miss Pringle—The Plot Against. John Culshaw. December.
War Songs II: Music Goes AWOL. Gene Lees. January.
The Witch of Eighth Avenue. John Culshaw. February.

Records and Recording

A&R: Dream Job of the Record Biz. Sam Sutherland. November.
Bach Flipped, by Jupiter! Leonard Marcus. February.
Best Records. Leonard Marcus. December.
The Brinsley Schwarz Legacy: Nick Lowe, Ian Gomm, the Rumour. Sam Sutherland, August.
Cavpag Madman—Diary of a. Conrad L. Osborne. June.
Commodore Catalog Comes Back to Life. John S. Wilson. October.
Composers Recordings, Inc.—Surprising Survivor. Allan Kozinn. September.
Conductor's Discographies: Some Hits, Some Misses. David Hamilton. September.
Disco, mobile: See Oldest Established Floating Disco.
Discotech I: How the Big Boys Fix the Mix. Crispin Cioe. July.
Discotech II: The Producer Is the Star. Crispin Cioe. September.
Eargle, John—An Interview with. The Making of Superdisc: Miking, Mastering, and Other Matters. Don Heckman. March.
Forbert: Producing Steve Forbert. Steve Burgh. July.
High Technology Recordings: The Secret Ingredient. Leonard Marcus. March.
Home studio: A Bedroom Not for Sleeping. Peter Brown. January.
Legge, Walter: An Appreciation. John Culshaw. November.
Mobile Fidelity Takes on the Pop Honor Roll. Sam Sutherland. March.
Musical Theater Albums: Mining America's

What's in a name?

Plenty. If the name is Braun.

Worldwide, the name Braun is synonymous with museum quality design and flawless performance.

Therefore, it's hardly surprising that when Braun created the first high performance miniaturized speaker system, it immediately attracted an army of admirers and a host of imitators.

In fact, hardly a week goes by without another "look alike" trying to stake a claim in the market.

However, in spite of or, perhaps, because of the sincerity of these flatterers, Braun has gone on to become the standard of reference for miniature loudspeakers.

And for a very simple reason ... they sound better. Nor is this surprising, for Braun literally created, what amounts to, a new speaker technology. And that cannot be imitated.

So, while all the others frantically scramble to catch up, Braun maintains its pre-eminence in the field.

It is this leadership based on superior design, performance and technology that tells you better than anything else, what's in a name.

For specifications and the name of your nearest dealer write: Adcom, 11A Jules Lane, New Brunswick, N.J. 08901. Exclusive distributor in the U.S.A. for authentic Braun Audio Products.

BRAUN

Circle 76 on Page 115

General Index To Articles 1979

Music and Musicians

Astaire, Fred: More than Just a Pair of Dancing Feet. Benny Green. April
Bonoff, Karla: Great Songs Don't Come Easy. Steven Rea. November.
The Broadway Voice: Just Singin' in the Pain. Conrad L. Osborne. Part I, January; Part II, February.
The Cars: East Coast Surfin' Music. Toby Goldstein. September.
Cassidy, Shaun: More than Meets the Eye. Todd Everett. May.
Conducting French Opera. Julius Rudel. August.
Corea, Chick: Corea's Musical Macrocosm. Len Lyons. February.
Culshaw, John (Culshaw at Large)—The Witch of Eighth Avenue (Feb.); Hornet's Nest (Apr.); Richter's Sixteen Silent Minutes (May); The Plot Against Wagner's Miss Pringle (Dec.).
Davidovich, Bella—Prepares to Conquer America. Joseph Horowitz. October.
Davidovich: Who's Davidovich? Leonard Marcus. October.
Dire Straits—Smooth Sailing for. Ken Emerson. June.
Disco: The Medium Is the Message. Stephen Holden. (Pop-Pourri) August.
Earth, Wind & Fire—Mystagogic Funk. John Storm Roberts. January.
The Emotions: "We Don't Want to Be Faddish." John Storm Roberts. December.
Forbert, Steve—Takes a Bite Out of the Big Apple. Stephen Holden. July.
French opera (Rudel): See Conducting.
Functionalist Criticism. Gene Lees. March.
George, Lowell: Little Feat's Lowell George. Sam Sutherland. August.
Havana Jam: It Happened in Havana. Eliot Tiegel. June.
Hornet's Nest (translation of Lieder). John Culshaw. April.
Into the '80s: Choose Your Weapons. Stephen Holden. (Pop-Pourri) December.
Lees, Gene (Lees Side)—Music U.S.A.: Part 21: War Songs II: Music Goes AWOL (Jan.); Part 22: Functionalist Criticism (March).
Mackerras, Charles—on Handel. Bernard Jacobson. March.
Manchester, Melissa: No Milk-Toast Here. Don Heckman. March.
The Manhattan Tradition. Stephen Holden. (Pop-Pourri) September.
Marcus, Leonard (Editorial)—The Leftover Decade (Jan.); Bach Flipped, by Jupiter! (Feb.); High Technology Recordings: The Secret Ingredient (March); The Politics of Audio (Apr.); Listener Fatigue (May); Random Thoughts Provoked by CES (Sept.); Who's Davidovich?/SCHWANN's Thirtieth (Oct.).
Metheny, Pat—Finds His Own Voice. Sam Graham. October.
Music Publishing in the Seventies: The Truth Hurts. Bruce Pollock. April.
Musician of the Year: See Serkin.
Musicians as Artists. October.
Next Big Thing Fever. Sam Sutherland. (Pop-Pourri) November.
The Oak Ridge Boys Go Secular. Todd Everett. April.
"Performance-Practice" Muddle—The Great. Paul Henry Lang. July.
Richter's Sixteen Silent Minutes. John Culshaw. May.
Rock 'n' Recession. Sam Sutherland. (Pop-Pourri) October.
Serkin, Rudolf: "Don't Tell Rudi!" May.
Space Age Pop. Stephen Holden. (Pop-Pourri) July.
Wagner's Miss Pringle—The Plot Against. John Culshaw. December.
War Songs II: Music Goes AWOL. Gene Lees. January.
The Witch of Eighth Avenue. John Culshaw. February.

Records and Recording

A&R: Dream Job of the Record Biz. Sam Sutherland. November.
Bach Flipped, by Jupiter! Leonard Marcus. February.
Best Records. Leonard Marcus. December.
The Brinsley Schwarz Legacy: Nick Lowe, Ian Gomm, the Rumour. Sam Sutherland, August.
Cavpag Madman—Diary of a. Conrad L. Osborne. June.
Commodore Catalog Comes Back to Life. John S. Wilson. October.
Composers Recordings, Inc.—Surprising Survivor. Allan Kozinn. September.
Conductor's Discographies: Some Hits, Some Misses. David Hamilton. September.
Disco, mobile: See Oldest Established Floating Disco.
Discotech I: How the Big Boys Fix the Mix. Crispin Cioe. July.
Discotech II: The Producer Is the Star. Crispin Cioe. September.
Eargle, John—An Interview with. The Making of Superdisc: Miking, Mastering, and Other Matters. Don Heckman. March.
Forbert: Producing Steve Forbert. Steve Burgh. July.
High Technology Recordings: The Secret Ingredient. Leonard Marcus. March.
Home studio: A Bedroom Not for Sleeping. Peter Brown. January.
Legge, Walter: An Appreciation. John Culshaw. November.
Mobile Fidelity Takes on the Pop Honor Roll. Sam Sutherland. March.
Musical Theater Albums: Mining America's

Gold. Deena Rosenberg. March.
The Oldest Established Permanent Floating Disco in New York. William A. Kanner. February.
Philadelphia Orchestra: The Untamed Philly. Herbert Kupferberg. May.
Pop recordings: Critics' Choice '78. January.
Record Distribution: The Big 6 Take Over. Ira Mayer. October.
Recordings preview—1980. September and October.
Ricker, Stan—An Interview with. The Making of Superdisc: Manufacture—Delivering the Goods. Don Heckman. March.
SCHWANN's Thirtieth. Leonard Marcus. October.
Stiff Issues Tour LPs Without Clive's Help. Toby Goldstein. March.
Superdisc—The Making of. See Eargle; Ricker.
Superdisc—Will It Fly? It's Up and Away Already. Harold A. Rodgers. March.
Superdisc—Will It Fly? Maybe, but Where to? Kenneth Furie. March.
Unreleased recordings: Cracking the Vaults at Columbia and RCA. David Rosenthal. December.

Featured Reviews

Astaire, Fred: The Astaire Story. April.
Bach: Keyboard Works. Brendel. Kempff. July.
Bach: Organ Works. Leonhardt. March.
Bach: St. John Passion. Soloists; St. Emmeram Collegium, Schneidt. September.
Bach: Suites for Orchestra, S. 1066–68. English Concert, Pinnock. November.
Bach: Toccatas, Vol. 1. Gould. July.
Bach: Well-Tempered Clavier. Loesser. July.
Bartók: Orchestral Works. Philadelphia, Ormandy. December.
Beethoven: Piano Sonatas. Brendel. Hungerford. Pollini. February.
Berlioz: Harold in Italy. Suk; Czech Philharmonic, Fischer-Dieskau. Vernon; Cleveland, Maazel. Zukerman; Orchestre de Paris, Barenboim. McInnes; Orchestre National de France, Bernstein. November.
Berlioz: Symphonie fantastique. Orchestre de Paris, Barenboim. Orchestre National de France, Bernstein. U.S.S.R. State Symphony, Fried. Leningrad Philharmonic Orchestra, Jansons. Vienna Philharmonic, Monteux. Philadelphia, Ormandy. London Symphony, Previn. London Symphony, Weingartner. Concertgebouw, Van Beinum. November.
Callas, Maria: Various recordings. January.
The Clash: Give 'em Enough Rope. February.
Clementi: Symphonies. Philharmonia, Scimone. May.
Cooder, Ry: Bop Till You Drop. October.
Dire Straits. January.
Disney, Walt—The Magical Music of: Fifty Years of Original Motion-Picture Soundtracks. March.
Donizetti: Lucrezia Borgia. Sutherland; Aragall; Wixell; National Philharmonic, Bonynge. October.
Doobie Brothers: Minute by Minute. March.
Dylan, Bob: Slow Train Coming. November.
The Eagles: The Long Run. December.
Franck: Symphony in D minor. NBC Symphony, Cantelli. March.
Gigli, Beniamino: Complete Edition, Vol. 1: Operatic Arias. July.
Gil, Gilberto: Nightingale. May.
Glass, Philip & Robert Wilson: Einstein on the Beach. July.
Irakere. May.
Joel, Billy: 52nd Street. January.
The Knack: Get the Knack. September.
Martinů: Various Works. Czech Philharmonic, Neumann, Košler. September.
Mas, Carolyne. November.
Massenet: Cendrillon. Von Stade; Gedda; Philharmonia, Rudel. August.
McGuinn, Clark & Hillman. April.
Mitchell, Joni: Mingus. September.
Schubert: Die schöne Müllerin. Dyer-Bennet; Garniez. April.
Schumann: Liederspiele. Moser; Schwarz; Gedda; Berry. May.
Schumann: Songs. Fischer-Dieskau; Eschenbach. Schreier; Shetler. May.
Schumann: Spanisches Liederspiel; Minnespiel. French Vocal Quartet. May.
Shostakovich: Lady Macbeth of the Mtzensk District. Vishnevskaya; Gedda; London Philharmonic, Rostropovich. September.
Sondheim: Sweeney Todd. Original Broadway cast. August.
Strauss, J. II: Waltz Transcriptions. Boston Symphony Chamber Players. December.
Strauss, R.: Die schweigsame Frau. Scovotti; Burmeister; Adam; Dresden State, Janowski. October.
Superman: Original film soundtrack. London Symphony, Williams. June.
Supertramp: Breakfast in America. June.
Van Beinum, Eduard—Art of. Concertgebouw. April.
Verdi: Otello. Scotto; Domingo; Milnes; National Philharmonic, Levine. M. Price; Cossutta; Bacquier; Vienna Philharmonic, Solti. Martinis; Vinay; Schoeffler; Vienna Philharmonic, Furtwängler. February.
Vista Organ Series. Swann. Grogan. Guenther. May.
Zelenka: Orchestral Works. Camerata Bern, Wijnkoop. March.

Audio and Video

ELECTRONICS

The Pickup/Preamp Confrontation. Edward J. Foster. June.
RFI and the Nickel Fix. Edward J. Foster. (Soundings) July.
RFI—FCC Probes. (News and Views) April.

(more)

HIGH FIDELITY'S
Free Armchair Shopping Service

On the card opposite, circle the number indicated at the bottom of the ad or at the end of the editorial mention of the product you're interested in. (Key numbers for advertised products also appear in the Advertising Index.)

Type or print your name, address, and zip code on the card. Postage is prepaid.

Mail the card today. You'll soon receive free product literature and specifications from manufacturers.

MAIL ORDER BUYER'S SERVICE

Three Great Buyer's Guides From **HIGH FIDELITY** Order Now!

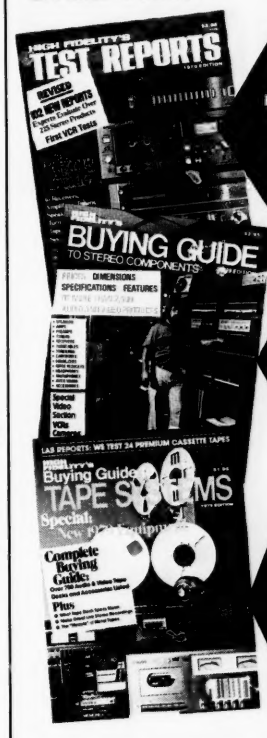

1979 HIGH FIDELITY'S Test Reports $3.95 Circle 161

1979 Buying Guide to Stereo Components $2.95 Circle 162

1979 Buying Guide to Tape Systems $1.95 Circle 163

To order, circle the number on the attached card that matches the number of the Buyer's Guide you want. Enclose payment plus $1.00 for postage with your order and mail to:

HIGH FIDELITY
One Sound Avenue
Marion, Ohio 43302

(Enclose payment. No credit orders.)

Signal-processing: Aphex Patent Progresses. (News and Views) February.
Telefunken's High Com. (News and Views) January.

RECORD-PLAYING EQUIPMENT
Magnetic Pickups—The Anatomy of. Kenneth Johnson and William C. Walker. January.
Tracking-Angle Error: A New Slant. James V. White. June.

SPEAKERS
Eight (or So) Records to Judge Speakers By. Norman Eisenberg. October.
Subwoofers. C. Victor Campos. October.

TAPE
BEST—The Beauty of the. (News and Views) March.
Cassette decks: How to Decide Which Features You Really Want. Robert Long. August.
Metal-particle tape: Bits and Particles. Larry Zide. February.
Musicassettes—New High-End. (News and Views) April.
Tape/deck matching: An Open Letter to Joel Tall. (News and Views) January.
Tape/deck matching: Those Misleading Manuals. Robert Long. (Soundings) August.
Taped Programs for Your Car. Harold A. Rodgers. February.
TDK: Chikumagawa and Back. (News and Views) February.
Teac 124: A Cassette Deck with Sync. (Input Output) August.

VIDEO
Prerecorded Video Tapes: Buyer Beware. Robert Angus. November.
Video Recording: State of the Art—For Now. Bennett Evans. November.
Video Topics. February; May; August; October; December.
Videodisc Reaches Market. (News and Views) March.

Miscellaneous

Ambience and Space: Six Experts on the State of the Stereo Art. November.
For the Autophile. Robert Angus. January; March; July; September; November.
Buying the Right Electric Guitar. Steve Burgh. December.
Car Stereo: Dawn of the High Fidelity Era. Robert Angus. May.
CES—Random Thoughts Provoked by. Leonard Marcus. September.
China Chronicles. Leonard Marcus. August.
Christmas Gifts for the Audiophile. Peter Dobbin. December.
Components—A Personal Approach to Choosing. Ivan Berger, Don Heckman, Alfred Myers, Michael Riggs, Peter Sutheim, William Warriner. December.
FM and the FCC: The Feds Are Coming! Robert Long. (Soundings) September.
HIGH FIDELITY magazine: Newness and Renewal. Robert S. Clark. (Editorial) July.
High-frequency perception: The Middle-Aged Ear. Robert Long. (Soundings) October.
Listener Fatigue. Leonard Marcus. May.
The Listening Room: The Forgotten Component. Alan Fielding. July.
Measurement data: Reading the Numbers: An Update. June.
Microcomponents: Why—and Whither—Micros? June.
Moog—The Latest from. (Input Output) July.
New products: Audio Heads into the '80s. Robert Long and Harold A. Rodgers. April.
New products: High Fidelity at the Crossroads? Robert Long and Peter Dobbin. September.

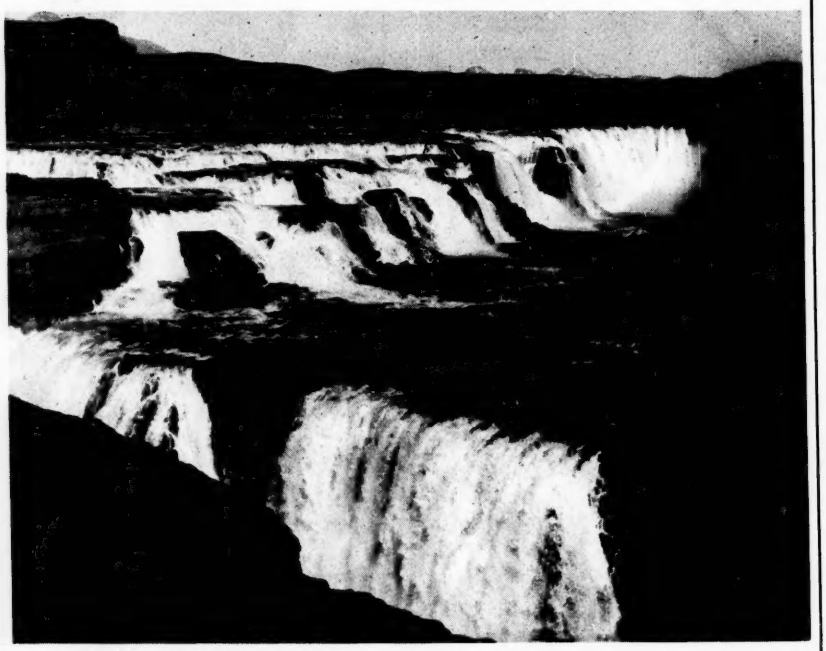

Next time you plan a trip to Europe, make sure you visit the unique country.

Where can you find: Europe's largest waterfalls?
Europe's blondest blondes?
Europe's highest geysers?
Europe's greatest glaciers?

And where can you find moonlike craters where the astronauts trained? More volcanos than anywhere else on earth? Historic landmarks of the world's oldest continuous parliament? Celebrations marking Europe's youngest republic?

The answer to all of these questions is—ICELAND. Next time you plan a trip to Europe, make sure you visit Iceland.

The only thing it may cost you is time well spent. Because you'll save enough money on Icelandic's lowest jet fares to Luxembourg to pay for your stopover in Iceland. Or, you can hop over from New York or Chicago for longer tours. See an erupting volcano. Take a cross-country pony trek.

Next time you plan a trip to Europe, ask your travel agent about Icelandic Airlines. Or phone Icelandic Airlines, for folders about Iceland and lowest jet fares to Europe. In New York State, phone (212) 757-8585. Elsewhere in U.S., phone (800) 555-1212 for local toll free number.

Circle 28 on Page 115

Radio: Whither Good Radio? John K. Major. May.
Radio Programming Consultants: The Power Elite. Donna L. Halper. May.
The Seventies: The Leftover Decade. Leonard Marcus. January.
Tandberg: The Case of the Lively "Corpse." (News and Views) April.
Ursa Major—The First from. (Input Output) July.
WCES: The Politics of Audio. Leonard Marcus. April.
Zenith Tries Components. (News and Views) February.

Equipment Reports

AMPLIFIERS (Power and integrated)
Hitachi HMA-7500. March.
Kenwood KA-801 integrated. November.
Luxman 5L-15 integrated. April.
Pioneer SA-9800 integrated. September.
Rotel RA-2030 integrated. July.
Scott 480A integrated. May.
Technics SE-C01. June.
Uni-Sync 50. May.

CARTRIDGES (Phono)
B&O MMC-20CL. April.
Empire EDR-.9. October.
Nagatron HV-9100. January.
Ortofon MC-10. February.
Shure M-95HE. September.
Sonus Gold Blue-Label. August.
Yamaha MC-1X. December.

HEADSET
Audio-Technica ATH-7. January.

PREAMPLIFIERS
Audio International CM-301. February.
Crown Straight Line One control & SL-1 PM phono module. November.
Mitsubishi DA-C20 preamp/tuner. March.
SAE 2900. January.
Source Engineering Specialist. March.
Technics SU-CO1. June.

RECEIVERS
Fisher RS-2007. July.
McIntosh Mac 4100. February.
Nakamichi 730. April.
Nikko NR-819. October.
Onkyo TX-4500 Mk. II. May.
J. C. Penney 3275. September.
Realistic STA-7. August.
Rotel RX-504. December.
Sherwood S-7450CP. July.
Yamaha CR-640. June.

SPEAKERS
Avid M-330. March.
Bozak LS-300. April.
Celestion Ditton 662. September.
Dahlquist DQ-1W subwoofer. October.
Electro-Voice Interface A. December.
Grafyx SP-Ten. April.
Infinity InfiniTesimal. June.
JBL L-110. July.
KEF 105. July.
Koss CM-530. September.
Mordaunt-Short Pageant Series 2. November.
Ohm N subwoofer. October.
Qysonic Array. August.
Rogers LS3/5A. July.
RTR PS/1 Pyramid & DAC/1
Rhombus subwoofer. October.
Speakerlab 30 kit. July.
Ultralinear 228. May.
Visonik Euro 7. July.

TAPE DECKS
Aiwa AD-6900U cassette. March.
Akai Pro-1000 open-reel. May.
B.I.C. T-3 cassette. August.
Harman Kardon HK-3500 cassette. July.
Hitachi D-7500 cassette. May.
JVC KD-A8 cassette. December.
Marantz 5030B cassette. January.
Mitsubishi M-T01 cassette. June.
Nakamichi 582 cassette. August.
Sanyo RD-5370 cassette. August.
Technics RS-M85 cassette. April.

TUNERS
JVC T-3030. February.
Mitsubishi DA-C20 tuner/preamp. March.
Mitsubishi M-F01. June.
Sansui TU-919. December.
Series 20 F-26. November.

TURNTABLES
ADC 1700DD auto single play. July.
Denon DP-2500 manual. February.
Fisher MT-6225 auto single play. January.
Garrard DD-130 manual. January.
Kenwood KD-5070 auto single play. January.
ReVox B-790 auto single play. March.
Stanton 8005M manual. January.
Visonik DD-8200 auto single play. January.

MISCELLANEOUS
Advent 500 SoundSpace Control. January.
Allison Electronic Subwoofer. October.
Audio Technology AT-510B level display. November.
Burwen TNE-7000 Transient Noise Eliminator. February.
Integrex Noise Reducer Dolby B decoder. September.
RG Dynamics RG PRO-20 dynamic processor. December.
SME 3009 Series III-S tonearm. November.

A
HOT
DIGITAL RECORDING
OF
COOL
JAZZ

"THE GOOD LIFE"

Paul Smith, piano
Barney Kessel, guitar
Monty Budwig, bass
Frank Capp, drums

Produced by Jeffrey Weber.

Brought to you by the Discwasher Record Division, who also distribute audiophile recordings from Denon, Kiras Musical Works and the Discwasher Label.
Look for "The Good Life" and other fine recordings at Discwasher dealers nationwide.

discwasher®, inc.
1407 N. Providence Rd.
Columbia, Missouri 65201

Circle 15 on Page 115